

NOTE:
THE BUILDER IS TO PROVIDE MECHANICAL VENTILATION IN ACCORDANCE WITH THE NCC BCA 2022 AND AS 1668.2 FOR THE PARENTS ROOM, ACCESSIBLE FACILITY, MALE AMENITIES AND FEMALE AMENITIES. ADDITIONALLY, THE BUILDER IS TO PROVIDE AIR-CONDITIONING WITHIN THE CHANGE ROOM.

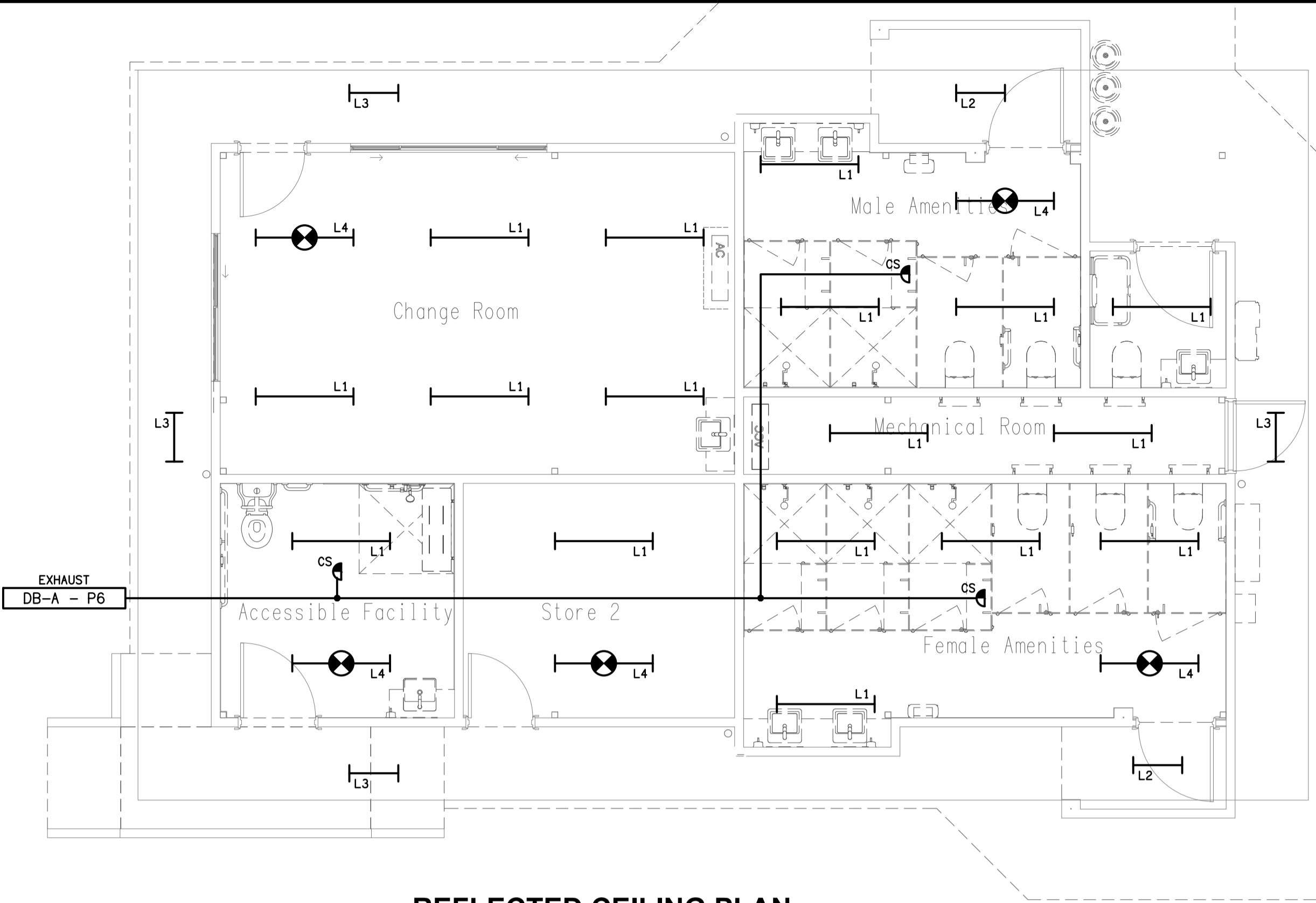

REFLECTED CEILING PLAN
AMENITIES BLOCK UPGRADE
SCALE 1:50

DB-B

EXISTING CANTEEN BUILDING

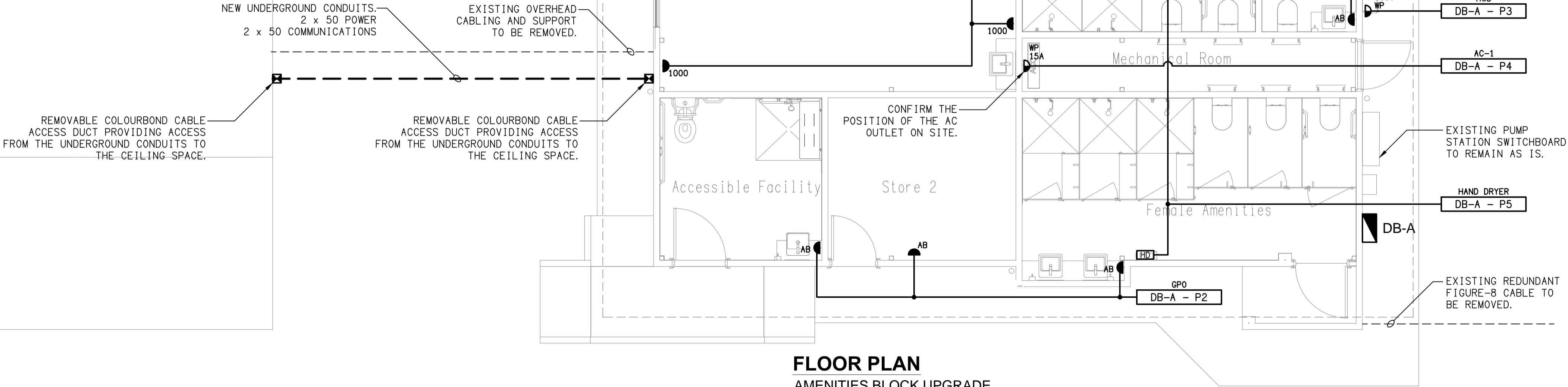

FLOOR PLAN
AMENITIES BLOCK UPGRADE
SCALE 1:50